

## Three Course Combo

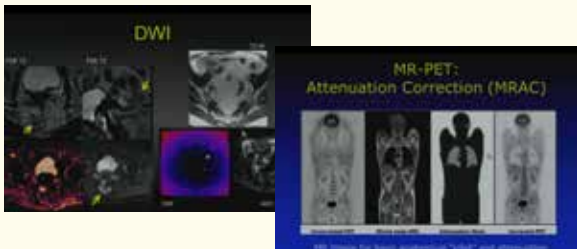

Meetings By Mail has produced multimedia, digital versions of the internationally acclaimed **SCBT-MR Annual Course** for over a decade. Each year the Society presents a globally renowned faculty to discuss the latest advances in Body CT and MR. The **SCBT-MR 36th Annual Course** (2013) contains 27 AMA PRA Category I Credits™ and the **SCBT-MR 35th Annual Course** contains 27.5 AMA PRA Category I Credits™

**Each Annual Course meets the ACR's CME Requirements for Accreditation in CT AND MR. They also fulfill the ABR's SA-CME Requirement for Maintenance of Certification.**



**Featured topics include:** Radiation Safety, Contrast, MSK, GI, GU, Thoracic, Cardiovascular, Trauma, PET, Pancreas, Pelvis, Cardiac, Colonography, Spectral CT and Incidentalomas.

**Purchase the 37th, 36th & 35th SCBT-MR Annual Courses in combination, and save up to \$575 for 85.5 credits**

Visit [www.Meetings-By-Mail.com](http://www.Meetings-By-Mail.com) for more details!

## Purpose Statement

Computed Tomography (CT) and Magnetic Resonance (MR) imaging are finding ever-growing roles in the evaluation of a wide range of conditions. Recent advances in hardware and software have created a need for Radiologists to receive training in the optimization of image acquisition, data management, technique choices and the interpretation of images acquired through advanced technologies. The mission of the **Society of Computed Body Tomography and Magnetic Resonance (SCBT-MR)** is to improve patient care through the appropriate use of CT and MR, by fostering innovative research and educating radiologists.

This course will consist of fifteen-minute highly focused presentations and several forty five minute workshops in the areas of Body CT and Body MR. A wide range of technological, practice, political and imaging topics will be covered, concerning multiple parts of the body, organs and types of pathology. The goal of the faculty, all SCBT-MR Fellows, is to provide presentations that address new developments, update standard topics, and focus upon evolving issues in the Radiology specialty.

## Financial and Off-Label/Investigational Uses of Drugs/Medical Devices Disclosure Statement

The relevant financial relationships of those persons in a position to control the content of this CME activity will be disclosed prior to the start of the educational activity. Participants are advised that this CME activity will contain references to unlabeled/unapproved/investigational use of medical devices or pharmaceuticals, which are not yet FDA approved.

## Educational Objectives

Following this enduring material, Radiologists should be able to:

1. Identify the most recent updates on applications of MDCT and MR for evaluation of diseases involving the thorax, GI, GU, cardiovascular and musculoskeletal systems
2. Illustrate advanced and emerging applications in patient safety related to radiation dose and contrast media
3. Use quantitative tools to improve the characterization of disease manifestations in CT and MR images
4. Identify recent data for state-of-the-art MDCT for cancer diagnosis and management
5. Provide updates into new/evolving topical areas in Body CT/MR

## Accreditation and Designation

This activity has been planned and implemented in accordance with the Essential Areas and policies of the Accreditation Council for Continuing Medical Education through the joint providership of Veritas Institute for Medical Education, Inc. and Meetings By Mail. Veritas Institute for Medical Education, Inc. is accredited by the ACCME to provide continuing medical education for physicians.

Veritas Institute for Medical Education, Inc. designates this enduring material for a maximum of 31 AMA PRA Category 1 Credits™. Physicians should claim only the credit commensurate with the extent of their participation in the activity.

This enduring material includes 20 hours CT and 20 hours MR (presentations overlap).

## Disclaimer

The opinions expressed in this activity are those of the presenters and do not necessarily reflect those of Veritas Institute for Medical Education, Inc. and Meetings By Mail.

**Course Director: Neil Rofsky, M.D., FSCBTMR**  
**Release date: December 1, 2014**  
**Expiration date: November 30, 2017**



## DVD-ROM Order Form

Title	Sponsor	Credits <sup>1</sup>	Price	# Sets	Total \$
SCBT-MR 37th Annual Course 2014	SCBT-MR	31	\$595		
SCBT-MR 36th Annual Course 2013	SCBT-MR	27	\$550		
SCBT-MR 35th Annual Course 2012	SCBT-MR	27.5	\$525		
<b>SCBT-MR 3 Course Combo (\$575 off)</b>	SCBT-MR	85.5	\$1095		
Duke Radiology Overview	Duke	20.5	\$550		
Comprehensive Review of MSK MRI	Duke	16.5	\$495		
Essentials of Body & MSK Imaging	Penn	16	\$495		
<b>MSK Imaging 2 Course Combo (Save \$195)</b>		32.5	\$795		
Neuro, Head & Neck Imaging	Penn	17.5	\$495		
Duke Radiology Mammograms to MRI	Duke	16	\$645		
Penn Radiology Advances in Breast Imaging	Penn	16	\$645		
Breast MR 100 Case Review	MBM	15	\$595		
<b>Breast Imaging 3 Course Combo (Save \$590)</b>		47	\$1,295		
25 <sup>th</sup> Annual Advances in Vascular Imaging & Diagnosis	Cleveland Clinic	16.5	\$645		
8th Annual Sights and Sounds of Echocardiography	MME	20.25	\$645		
<b>AVID + Echo 2 Course Combo (Save \$195)</b>		36.75	\$1095		
<b>Cardiac CT 4 Volume Library - 160 Cases (\$400 off)</b>	MUSC	--	\$995		
NASCI 39th Annual Meeting	NASCI	29	\$395		

<sup>1</sup> Each CME applicant must purchase a program

Sub Total ..... \$ \_\_\_\_\_

Quantity Discount % ..... \$ \_\_\_\_\_

Shipping/Handling (per set)

Domestic \$9.95 International \$14.95 ..... \$ \_\_\_\_\_

NJ Residents please add 7% sales tax ..... \$ \_\_\_\_\_

Total Order ..... \$ \_\_\_\_\_

## Purchase Multiple Programs and SAVE!

2.... 10% Off! 3-5.....20% 6-9.....30% 10+.....40%

Place your order online at:

[www.meetings-by-mail.com](http://www.meetings-by-mail.com)

Full Agendas and Online Demos Available

Name \_\_\_\_\_ Specialty \_\_\_\_\_

(please print)

Address \_\_\_\_\_ Ph. # (\_\_\_\_) \_\_\_\_\_

City \_\_\_\_\_ State \_\_\_\_\_ Zip code \_\_\_\_\_

E-mail \_\_\_\_\_

Check Amex Visa MC Discover

A/C # \_\_\_\_\_

Exp Date: \_\_\_\_\_ Security Code: \_\_\_\_\_

Signature \_\_\_\_\_

Mail or Fax to: Meetings By Mail®  
611 U.S. Highway 46 West, 4th Fl.  
Hasbrouck Heights, NJ • 07604  
Phone: (973) 989-0914  
Fax: (201)-727-1529  
E-Mail: [sales@Meetings-By-Mail.com](mailto:sales@Meetings-By-Mail.com)



Order online at:  
[www.meetings-by-mail.com](http://www.meetings-by-mail.com)

CME on DVD ROM

## 37th Annual Course

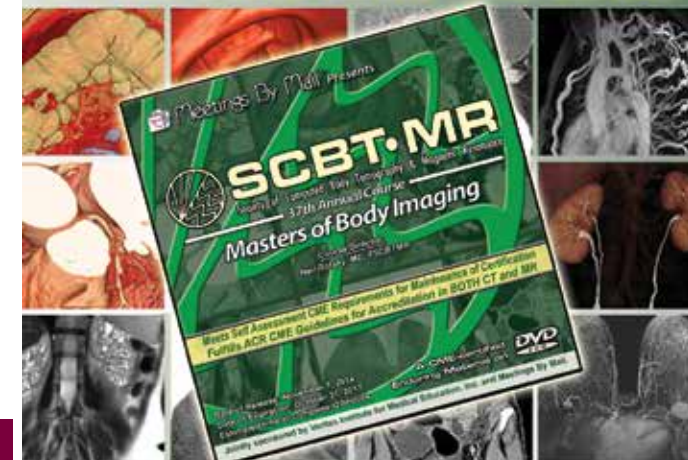

## Masters of Body Imaging

**Meets SA-CME Requirements for Maintenance of Certification!**

**Fulfills ACR CME Guidelines for Accreditation in BOTH CT & MR!**

**Playable on Mobile Devices**

**Meetings By Mail®**  
[www.Meetings-By-Mail.com](http://www.Meetings-By-Mail.com)

Jointly provided by Veritas Institute for Medical Education, Inc. and Meetings By Mail.

Meet Your MOC and ACR CME Requirements!

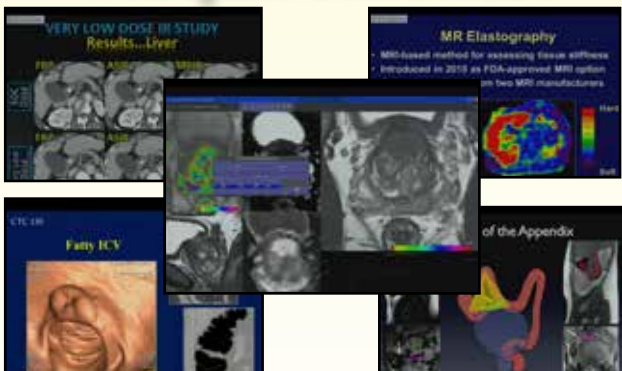

The American Board of Radiology (ABR) requires 75 AMA PRA Category I Credits™ every three years for the Maintenance of Certification (MOC). Of these 75 credits, at least 25 must be self assessment CME (SA-CME).

The SCBT-MR 37th Annual Course contains up to 31 AMA PRA Category I Credits™, which meets the ABR's SA-CME Requirements for MOC. Additionally, it fulfills the ACR CME Requirement for Accreditation in BOTH CT and MR.

This outstanding symposium features:

31 AMA PRA Category I Credits™

- Includes 20 hours CT and 20 hours MR (several presentations concern both modalities).
Over 80 A/V presentations, workshops and panel discussions regarding imaging topics such as: Thoracic, Genitourinary, Hepatobiliary, Pancreas, Musculoskeletal, Gastrointestinal, Cardiovascular, Cancer Imaging, New Advances and much more.
Presentations in HD video, including speaker's cursor movements!
Presentations Playable on Mobile Devices!

Quantity discounts up to 40% for full staff coverage - \$11.50 per credit

(each CME applicant must purchase their own DVD-ROM)

Session 1: Keynote Lectures

Keynote Lecture: Quantitative CT and MR Biomarkers: Ready for Use? Daniel Sullivan, MD
Keynote Lecture: The Early Days of CT Robert Stanley, MD

Session 2: Thoracic Imaging

Lung Cancer Screening: Guidelines and Reporting Ella Kazerooni, MD
Evaluation of Subsolid Pulmonary Nodules Philip Costello, MD
Diagnosing UIP/IPF: Pearls and Pitfalls H. Page McAdams, MD
Imaging of Pulmonary Hypertension Philip Costello, MD
Pulmonary Embolism: Overdiagnosis in the MDCT Era? H. Page McAdams, MD
Creating a Culture of Quality and Safety Kimberly Applegate, MD, MS
Panel Discussion

Session 3: Genitourinary Imaging

Hereditary Renal Cell Carcinoma Vikas Kundra, MD, PhD
MRI of Cystic Renal Masses Elmar Merkle, MD
Renal Masses in Children Marilyn Siegel, MD
Renal MRA post CORAL (Cardiovascular Outcomes of Renal Atherosclerotic Lesions) Martin Prince, MD, PhD
The MR Phenotype in Renal Masses Ivan Pedrosa, MD
CT Urography: Value of 3D Images Stuart Silverman, MD
Panel Discussion

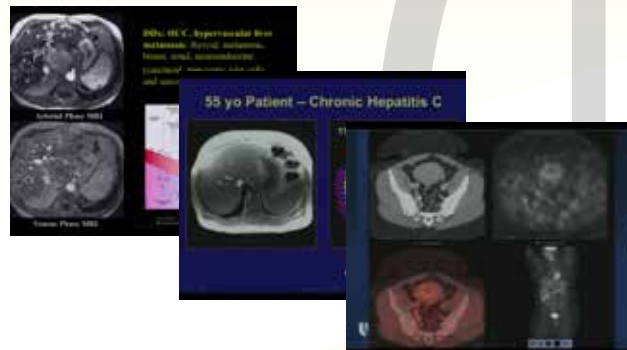

Session 4: Hepatobiliary and Pancreas Imaging

Liver MRI with Hepatobiliary Contrast Kartik Jhaveri, MD
MR Elastography of Chronic Liver Disease: 2014 Update Richard Ehnman, MD
Hands on Dual Energy of the Abdomen: A Primer on rsDECT Software Features Desiree Morgan, MD
Biliary Tract Neoplasms: Diagnosis and Staging Richard Gore, MD
Pancreatic Cysts and Cystic Masses Donald Mitchell, MD
Pancreatic Carcinoma: Perineural Invasion R. Brooke Jeffrey, MD
Structured Reporting in Pancreatic Imaging Koenraad Mortelet, MD
Panel Discussion

Session 5: Musculoskeletal Imaging

Perforator MR Angiography Martin Prince, MD, PhD
MRI of Femoroacetabular Impingement Garry Gold, MD
MR Neurography: Interpretation approach Avneesh Chhabra, MD
Postoperative Complication of Anterior Cruciate Ligament Reconstruction Lynne Steinbach, MD
Advanced Joint imaging: 3D MRI and Kinematic 4D CT Avneesh Chhabra, MD
Efficient MSK MRI Protocols Garry Gold, MD
MSK Cases Garry Gold, MD

Session 6: Imaging of the GI Tract

Dual Energy CT of Bowel: Pearls and Pitfalls Benjamin Yeh, MD
Small Bowel Obstruction: When to Worry Erik Paulson, MD
Assessment of Peri-Anal Fistulas Shreyas Vasana, MD, PhD
Acute Mesenteric Ischemia: MDCT Evaluation Jay Heiken, MD
Crohn's Disease Findings on CT/MR Enterography Mark Baker, MD
AnoRectal MRI Mukesh Harisinghani, MD
Protocol Adjustments for Reducing the Radiation Dose with MDCT Rendon Nelson, MD
GI Cases



Session 7: Cardiovascular Imaging

Coronary CT Angiography: Evidence Base in 2014 U. Joseph Schoepf, MD
Cardiac MR: Added Value over CT Gautham Reddy, MD, MPH
CT/MRI of Bicuspid Aortic Valve Disease - New Classification Glenn Krinsky, MD
Dual Energy CT Aortography With 50% and 70% Iodine Dose Reduction William Shuman, MD
Radiation Dose in Cardiac CT: How Low Can We Go? U. Joseph Schoepf, MD
How to Build a Collaborative Process in Cardiac CT and MRI E. Kent Yucel, MD
Panel Discussion

Session 8: Pelvic Imaging

ACR Recommendations for Adnexal Incidental Findings Lincoln Berland, MD
Ovarian Cancer: 2014 Update Srinivasa Prasad, MD
MRI of Benign Uterine Conditions Susan Ascher, MD
MR of Endometriosis Evan Siegelman, MD
mpMRI and PIRADS in detection of Prostate Cancer Jelle Barentsz, MD, PhD
Interpretation of Prostate MRI Jurgen Futterer, MD, PhD
Panel Discussion

Session 9: Liver Workshops

Using LI-RADS for Diagnosing and Reporting HCC Kartik Jhaveri, MD
MR of Cirrhotic Masses and MR Elastography Frank Miller, MD
Navigating the Biliary Tract with CT & MR Anne Fulcher, MD
Focal Liver Lesion Characterization by MR: 4 Imaging Pearls Evan Siegelman, MD

Session 10: Imaging & Intervention Workshops

Ever Increasing Role of Renal Mass Biopsy Stuart Silverman, MD
CT Guided Percutaneous Catheter Drainage: Planning and Performance W. Dennis Foley, MD

Session 11: Abdominal Workshops

Abdominal Diffusion Weighted MRI Frank Miller, MD
Difficult Abdominal CT Cases: Lessons Learned from a QA Program Joel Platt, MD
AAA Rupture: Critical CT Findings Jay Heiken, MD

Session 12: Pancreas Workshops

Pancreatic Cancer: Resectability Criteria and Diagnostic Pitfalls Isaac Francis, MBBS
Added Value of Dual Energy Pancreas Analysis Desiree Morgan, MD
Pancreatic Cancer Did What? Desiree Morgan, MD

Session 13: Cancer Imaging Workshops

Lymph Node Staging in Lung Cancer Leslie Quint, MD
When to Resist Using RECIST Richard Gore, MD

Session 14: Pelvis and Below Workshops

MRI of the Male Pelvis Katarzyna Macura, MD, PhD
Pelvic Floor MR imaging Jurgen Futterer, MD, PhD
Prostate MRI and PIRADS Jelle Barentsz, MD, PhD
Knee Menisci Lynne Steinbach, MD

Session 15: Hot Topics Workshops

Incidental Findings: Why and How to Apply ACR Recommendations Consistently Lincoln Berland, MD
Controversial MRI Safety Issues: Interactive Jeffrey Weinreb, MD
Dual Source Dual Energy CT in Clinical Practice Alec Megibow, MD, MPH
Creating Reports Based on Clinician's Needs: An Affinity Chart Approach Daniel Boll, MD

Export feature allows you to play presentations on your smart phone or tablet! (Image showing a smartphone and a laptop displaying medical images)

Session 16: Don't Let This Happen To You: Case Review

Don't Let this Happen to You - Case 1 Pranay Krishnan, MD
Don't Let this Happen to You - Case 2 W. Dennis Foley, MD
Don't Let this Happen to You - Case 3 Ihab Kamel, MD, PhD
Don't Let this Happen to You - Case 4 Joel Platt, MD
Don't Let this Happen to You - Case 5 Jelle Barentsz, MD, PhD
Don't Let this Happen to You - Case 6 Patrick Hammill, MD
Don't Let this Happen to You - Case 7 Glenn Krinsky, MD
Don't Let this Happen to You - Case 8 Aarti Sekhar, MD
Don't Let this Happen to You - Case 9 Ruedi Thoeni, MD
Don't Let this Happen to You - Case 10 Erik Paulson, MD

Session 17: Case Interpretation Panel

Team Panel Case Competition Joel Platt, MD